

SPRING
SUMMER
2021

STYLE OVERVIEW

NÜ
DENMARK

Style name: Cayla Top mesh
Style no: 6310-40



Quality: 100% nylon
Type: Tops and T-shirts Size:
XS - XXL
Color: 110 Creme Deliveries:
Dec/Jan + 15 days

Style name: Cayla Top mesh
Style no: 6310-40



Quality: 100% nylon
Type: Tops and T-shirts Size:
XS - XXL
Color: 000 Black
Deliveries: Dec/Jan + 15 days

Style name: Jet Dalia Leggings
Style no: 6442-19



Quality: 50% polyamide, 40%
polyester, 10% elasthan
Type: Leggings
Size: XS - XXL
Color: 000 Black
Deliveries: Dec/Jan + 15 days

Style name: Alpha Gabi Trousers
Style no: 6700-10



Quality: 100% Artificial leather
Type: Pants
Size: 34 - 46
Color: 679 Paprika mix
Deliveries: Feb/Mar + 15 days

Style name: Alpha Gabi Trousers
Style no: 6700-10



Quality: 100% Artificial leather
Type: Pants
Size: 34 - 46
Color: 111 vanilla
Deliveries: Feb/Mar + 15 days

Style name: Gabi Dress
Style no: 6700-23



Quality: 97% viscose, 3% elastane
Type: Dresses
Size: XS - XXL
Color: 679 Paprika mix
Deliveries: Feb/Mar + 15 days

NOTE
UNIQUE PRINT
- Less open at armhole
- More waterfall will be added

Style name: Gabi Dress

Style no: 6700-24



Quality: 97% viscose, 3% elastane

Type: Dresses

Size: XS - XXL

Color: 679 Paprika mix

Deliveries: Feb/Mar + 15 days

NOTE

UNIQUE PRINT

- No buckle, but tie belt

Style name: Gabi Top

Style no: 6700-50



Quality: 97% viscose, 3% elastane

Type: Tops and T-shirts

Size: XS - XXL

Color: 679 Paprika mix

Deliveries: Feb/Mar + 15 days

NOTE

UNIQUE PRINT

Style name: Alpha Gadir Trousers

Style no: 6701-10



Quality: 100% viscose

Type: Pants

Size: 34 - 46

Color: 679 Paprika mix

Deliveries: Feb/Mar + 15 days

NOTE

UNIQUE PRINT

- Less tight at thighs

- ok for size M

Style name: Alpha Gadir Trousers

Style no: 6701-10



Quality: 100% viscose

Type: Pants

Size: 34 - 46

Color: 220 Camel mix

Deliveries: Feb/Mar + 15 days

NOTE

UNIQUE PRINT

- Less tight at thighs

- ok for size M

Style name: Gadir Dress

Style no: 6701-23



Quality: 100% viscose

Type: Dresses

Size: XS - XXL

Color: 679 Paprika mix

Deliveries: Feb/Mar + 15 days

NOTE

UNIQUE PRINT

Style name: Gadir Dress

Style no: 6701-23



Quality: 100% viscose

Type: Dresses

Size: XS - XXL

Color: 220 Camel mix

Deliveries: Feb/Mar + 15 days

NOTE

UNIQUE PRINT

Style name: Gadir Top

Style no: 6701-50



Quality: 100% viscose
Type: Tops and T-shirts
Size: XS - XXL
Color: 679 Paprika mix
Deliveries: Feb/Mar + 15 days

NOTE**UNIQUE PRINT**

- Neck opening will be adjusted

Style name: Gadir Top

Style no: 6701-50



Quality: 100% viscose
Type: Tops and T-shirts
Size: XS - XXL
Color: 220 Camel mix
Deliveries: Feb/Mar + 15 days

NOTE**UNIQUE PRINT**

- Neck opening will be adjusted

Style name: Aura Gaia Trousers

Style no: 6702-10



Quality: 50% polyamide, 40% polyester, 10% elasthan
Type: Pants
Size: 34 - 46
Color: 220 Camel
Deliveries: Feb/Mar + 15 days

Style name: Aura Gaia Trousers

Style no: 6702-10



Quality: 50% polyamide, 40% polyester, 10% elasthan
Type: Pants
Size: 34 - 46
Color: 000 Black
Deliveries: Feb/Mar + 15 days

Style name: Gaia Shirt

Style no: 6702-40



Quality: 50% polyamide, 40% polyester, 10% elasthan
Type: Shirts
Size: XS - XXL
Color: 220 Camel
Deliveries: Feb/Mar + 15 days

NOTE

- Pocket stitching be removed

Style name: Gaia Shirt

Style no: 6702-40



Quality: 50% polyamide, 40% polyester, 10% elasthan
Type: Shirts
Size: XS - XXL
Color: 000 Black
Deliveries: Feb/Mar + 15 days

NOTE

- Pocket stitching be removed

Style name: Gail Dress

Style no: 6703-23



Quality: 50% viscose, 50% polyester
Type: Dresses
Size: XS - XXL
Color: 111 vanilla mix
Deliveries: Feb/Mar + 15 days

Description

UNIQUE PRINT

Style name: Gail Tunic

Style no: 6703-26



Quality: 50% viscose, 50% polyester
Type: Blouses
Size: XS - XXL
Color: 111 vanilla mix
Deliveries: Feb/Mar + 15 days

NOTE

UNIQUE PRINT

- Back side width will be adjusted

Style name: Gail Shirt

Style no: 6703-40



Quality: 50% viscose, 50% polyester
Type: Shirts
Size: XS - XXL
Color: 111 vanilla mix
Deliveries: Feb/Mar + 15 days

NOTE

UNIQUE PRINT

- Sample ok for size M

Style name: Hera Gaine Trousers

Style no: 6704-10



Quality: 100% cotton
Type: Pants
Size: 34 - 46
Color: 111 vanilla
Deliveries: Dec/Jan + 15 days

Style name: Gaine Skirt

Style no: 6704-20



Quality: 100% cotton
Type: Skirts
Size: 34 - 46
Color: 111 vanilla
Deliveries: Dec/Jan + 15 days

NOTE

- Belt loop will be added

Style name: Gaine Blazer

Style no: 6704-35



Quality: 100% cotton
Type: Jackets
Size: XS - XXL
Color: 111 vanilla
Deliveries: Dec/Jan + 15 days

Style name: Gaine Shirt

Style no: 6704-40



Quality: 50% cotton, 50% polyester

Type: Shirts

Size: XS - XXL

Color: 111 vanilla

Deliveries: Dec/Jan + 15 days

Style name: Alpha Galina Trousers

Style no: 6705-10



Quality: 50% viscose, 50% polyester

Type: Pants

Size: 34 - 46

Color: 403 Blue Fog mix

Deliveries: Dec/Jan + 15 days

Style name: Alpha Galina Trousers

Style no: 6705-10

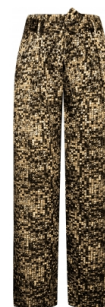

Quality: 50% viscose, 50% polyester

Type: Pants

Size: 34 - 46

Color: 545 Golden Olive mix

Deliveries: Dec/Jan + 15 days

NOTE

UNIQUE PRINT

- Sample ok for size M

NOTE

UNIQUE PRINT

- Sample ok for size M

Style name: Nola Galina Trousers

Style no: 6705-11

Quality: 67% viscose, 27% polyester,
6% elasthane

Type: Pants

Size: 34 - 46

Color: 545 Golden Olive mix

Deliveries: Dec/Jan + 15 days

Style name: Nola Galina Trousers

Style no: 6705-11

Quality: 67% viscose, 27% polyester,
6% elasthane

Type: Pants

Size: 34 - 46

Color: 403 Blue Fog mix

Deliveries: Dec/Jan + 15 days

Style name: Galina Dress

Style no: 6705-23



Quality: 50% viscose, 50% polyester

Type: Dresses

Size: XS - XXL

Color: 545 Golden Olive mix

Deliveries: Dec/Jan + 15 days

NOTE

UNIQUE PRINT

NOTE

UNIQUE PRINT

NOTE

UNIQUE PRINT

- Fit will be adjusted

Style name: Galina Dress

Style no: 6705-23



Quality: 50% viscose, 50% polyester

Type: Dresses

Size: XS - XXL

Color: 403 Blue Fog mix

Deliveries: Dec/Jan + 15 days

NOTE

UNIQUE PRINT

- Fit will be adjusted

Style name: Galina Shirt

Style no: 6705-40



Quality: 50% viscose, 50% polyester

Type: Shirts

Size: XS - XXL

Color: 403 Blue Fog mix

Deliveries: Dec/Jan + 15 days

NOTE

UNIQUE PRINT

- Fit as 6702-40

Style name: Galina Shirt

Style no: 6705-40



Quality: 50% viscose, 50% polyester

Type: Shirts

Size: XS - XXL

Color: 545 Golden Olive mix

Deliveries: Dec/Jan + 15 days

NOTE

UNIQUE PRINT

- Fit as 6702-40

Style name: Galina Top

Style no: 6705-50



Quality: 50% viscose, 50% polyester

Type: Tops and T-shirts

Size: XS - XXL

Color: 403 Blue Fog mix

Deliveries: Dec/Jan + 15 days

NOTE

UNIQUE PRINT

Style name: Galina Top

Style no: 6705-50



Quality: 50% viscose, 50% polyester

Type: Tops and T-shirts

Size: XS - XXL

Color: 545 Golden Olive mix

Deliveries: Dec/Jan + 15 days

NOTE

UNIQUE PRINT

Style name: Gea Trousers baggy

Style no: 6706-10



Quality: 100% tencel

Type: Pants

Size: 34 - 46

Color: 403 Blue fog

Deliveries: Dec/Jan + 15 days

NOTE

- Tape in side seam will be removed from thigh pocket and down

Style name: Gea Shirt

Style no: 6706-40



Quality: 100% tencel
Type: Shirts
Size: XS - XXL
Color: 403 Blue fog
Deliveries: Dec/Jan + 15 days

NOTE

- Sample ok for size M**Style name: Gea Top**

Style no: 6706-46



Quality: 100% tencel
Type: Tops and T-shirts
Size: XS - XXL
Color: 403 Blue fog
Deliveries: Dec/Jan + 15 days

NOTE

- Samples ok for size XS**Style name: Opi Gerdi Trousers baggy**

Style no: 6707-10



Quality: 100% polyester
Type: Pants
Size: XS - XXL
Color: 111 vanilla
Deliveries: Dec/Jan + 15 days

NOTE

- Sample ok for size M**Style name: Gerdi Blazer short**

Style no: 6707-30



Quality: 100 % Polyester
Type: Jackets
Size: XS - XXL
Color: 111 vanilla
Deliveries: Dec/Jan + 15 days

Style name: Gerdi Blazer long

Style no: 6707-35



Quality: 100 % Polyester
Type: Jackets
Size: XS - XXL
Color: 111 vanilla
Deliveries: Dec/Jan + 15 days

Style name: Opi Genta Shorts

Style no: 6708-15



Quality: 100 % Polyester
Type: Pants
Size: XS - XXL
Color: 000 Black mix
Deliveries: Dec/Jan + 15 days

NOTE

- Sample ok for size M

Style name: Genta Waistcoat
Style no: 6708-33



Quality: 100 % Polyester
Type: Jackets
Size: XS - XXL
Color: 000 Black mix
Deliveries: Dec/Jan + 15 days

NOTE

- Sample ok for size M

Style name: Genta Bag
Style no: 6708-85



Quality: 100 % Polyester
Type: Accessories
Size: OneSize
Color: 000 Black mix
Deliveries: Dec/Jan + 15 days

Style name: Ghena Tunic
Style no: 6710-26



Quality: 50% viscose, 50% polyester
Type: Blouses
Size: XS - XXL
Color: 000 Black mix
Deliveries: Dec/Jan + 15 days

NOTE

- Back side width will be adjusted

Style name: Ghena Shirt
Style no: 6710-40



Quality: 50% viscose, 50% polyester
Type: Shirts
Size: XS - XXL
Color: 000 Black mix
Deliveries: Dec/Jan + 15 days

Style name: Ghena Shirt long
Style no: 6710-42



Quality: 50% viscose, 50% polyester
Type: Shirts
Size: XS - XXL
Color: 000 Black mix
Deliveries: Dec/Jan + 15 days

NOTE

- Sample ok for size M
- Pockets will be removed
- Same sting in waist as neck

Style name: Gia Skirt
Style no: 6711-20



Quality: 50% polyamide, 40% polyester, 10% elasthan
Type: Skirts
Size: 34 - 46
Color: 000 Black
Deliveries: Feb/Mar + 15 days

Style name: Gia Top

Style no: 6711-46



Quality: 50% polyamide, 40% polyester, 10% elasthan

Type: Tops and T-shirts

Size: XS - XXL

Color: 000 Black

Deliveries: Feb/Mar + 15 days

NOTE

- Sample ok for size M

Style name: Kir Gili Trousers

Style no: 6712-10



Quality: 89% polyester, 8% viscose, 3% elastane

Type: Pants

Size: XS - XXL

Color: 659 Warm Blush mix

Deliveries: Feb/Mar + 15 days

Style name: Gili Shirt

Style no: 6712-40



Quality: 89% polyester, 8% viscose, 3% elastane

Type: Shirts

Size: XS - XXL

Color: 659 Warm Blush mix

Deliveries: Feb/Mar + 15 days

Style name: Gili Top

Style no: 6712-46



Quality: 89% polyester, 8% viscose, 3% elastane

Type: Tops and T-shirts

Size: XS - XXL

Color: 659 Warm Blush mix

Deliveries: Feb/Mar + 15 days

NOTE

- Sleeve edge will be Satin fabric

Style name: Ghita Shirt

Style no: 6713-40



Quality: 100% cotton

Type: Shirts

Size: XS - XXL

Color: 111 vanilla

Deliveries: Dec/Jan + 15 days

Style name: Ghita Shirt

Style no: 6713-42



Quality: 100% cotton

Type: Shirts

Size: XS - XXL

Color: 111 vanilla

Deliveries: Feb/Mar + 15 days

NOTE

- Samples ok for size M

Style name: Elina Gazal Trousers

Style no: 6714-10



Quality: 100% viscose

Type: Pants

Size: XS - XXL

Color: 343 Dust army

Deliveries: Dec/Jan + 15 days

NOTE

- Length will be adjusted**Style name: Gazal Dress**

Style no: 6714-23



Quality: 100% viscose

Type: Dresses

Size: XS - XXL

Color: 343 Dust army

Deliveries: Dec/Jan + 15 days

Style name: Gazal Shirt long

Style no: 6714-40



Quality: 100% viscose

Type: Shirts

Size: XS - XXL

Color: 343 Dust army

Deliveries: Dec/Jan + 15 days

Style name: Bahar Gin Trousers

Style no: 6715-10



Quality: 60% viscose, 35% nylon, 5% elastane

Type: Pants

Size: 34 - 46

Color: 000 Black

Deliveries: Dec/Jan + 15 days

Style name: Gin Skirt

Style no: 6715-20



Quality: 60% viscose, 40% polyester

Type: Skirts

Size: 34 - 46

Color: 000 Black

Deliveries: Dec/Jan + 15 days

Style name: Gin Blazer

Style no: 6715-35



Quality: 70% polyester, 26% cotton, 4% elastane

Type: Jackets

Size: XS - XXL

Color: 000 Black

Deliveries: Dec/Jan + 15 days

Style name: Bahar Gerly Trousers

Style no: 6716-10



Quality: 50% viscose, 35% polyester, 15% polyamide. Bi fabric: 100% artificial leather

Type: Pants

Size: 34 - 46

Color: 111 vanilla

Deliveries: Feb/Mar + 15 days

Style name: Gerly Jacket

Style no: 6716-35



Quality: 50% viscose, 35% polyester, 15% polyamide. Bi fabric: 100% artificial leather

Type: Jackets

Size: XS - XXL

Color: 111 vanilla

Deliveries: Feb/Mar + 15 days

Style name: Gerly Shirt

Style no: 6716-40



Quality: 50% viscose, 35% polyester, 15% polyamide. Bi fabric: 100% artificial leather

Type: Shirts

Size: XS - XXL

Color: 111 vanilla

Deliveries: Feb/Mar + 15 days

NOTE

- Sample ok for size M**Style name: Gilsy Jacket**

Style no: 6717-35



Quality: 100% polyester. Bi fabric 100% viscose

Type: Jackets

Size: XS - XXL

Color: 111 vanilla

Deliveries: Dec/Jan + 15 days

Style name: Gilsy Shirt

Style no: 6717-40



Quality: 100% polyester. Bi: 100% viscose

Type: Shirts

Size: XS - XXL

Color: 111 vanilla

Deliveries: Dec/Jan + 15 days

Style name: Genny Blouse

Style no: 6718-50



Quality: 65% polyamide, 35% elastane

Type: Blouses

Size: XS - XXL

Color: 220 Camel

Deliveries: Dec/Jan + 15 days, Feb/Mar + 15 days

Style name: Genny Blouse

Style no: 6718-50



Quality: 65% polyamide, 35% elastane

Type: Blouses

Size: XS - XXL

Color: 000 Black

Deliveries: Dec/Jan + 15 days,
Feb/Mar + 15 days**Style name: Genny Blouse**

Style no: 6718-50



Quality: 65% polyamide, 35% elastane

Type: Blouses

Size: XS - XXL

Color: 111 vanilla

Deliveries: Dec/Jan + 15 days,
Feb/Mar + 15 days**Style name: Gill Jumpsuit**

Style no: 6719-18



Quality: 65% polyester 35% viscose

Type: Pants

Size: XS - XXL

Color: 000 Black

Deliveries: Dec/Jan + 15 days

NOTE

- inside tape will be changed
- Hook and eye will be added at v-neck

Style name: Gill Dress

Style no: 6719-23



Quality: 65% polyester 35% viscose

Type: Dresses

Size: XS - XXL

Color: 000 Black

Deliveries: Dec/Jan + 15 days

Style name: Gill Tee

Style no: 6719-50



Quality: 65% polyester 35% viscose

Type: Tops and T-shirts

Size: XS - XXL

Color: 000 Black

Deliveries: Dec/Jan + 15 days

**Style name: Gerta Tee
SUSTAINABLE**

Style no: 6720-50



Quality: 100% organic cotton

Type: Tops and T-shirts

Size: XS - XXL

Color: 343 Dust army

Deliveries: Dec/Jan + 15 days,
Feb/Mar + 15 days**NOTE**

- Sample ok for size M
- Length plus 2 cm

**Style name: Gerta Tee
SUSTAINABLE**

Style no: 6720-50



Quality: 100% organic cotton
Type: Tops and T-shirts
Size: XS - XXL
Color: 220 Camel
Deliveries: Dec/Jan + 15 days,
Feb/Mar + 15 days

NOTE

- Sample ok for size M
- Length plus 2 cm

**Style name: Gerta Tee
SUSTAINABLE**

Style no: 6720-50



Quality: 100% organic cotton
Type: Tops and T-shirts
Size: XS - XXL
Color: 403 Blue fog
Deliveries: Dec/Jan + 15 days,
Feb/Mar + 15 days

NOTE

- Sample ok for size M
- Length plus 2 cm

**Style name: Gerta Tee
SUSTAINABLE**

Style no: 6720-54



Quality: 100% organic cotton
Type: Tops and T-shirts
Size: XS - XXL
Color: 659 Warm Blush
Deliveries: Dec/Jan + 15 days,
Feb/Mar + 15 days

NOTE

- Sample ok for size M
- Length plus 3 cm

**Style name: Gerta Tee
SUSTAINABLE**

Style no: 6720-54



Quality: 100% organic cotton
Type: Tops and T-shirts
Size: XS - XXL
Color: 343 Dust army
Deliveries: Dec/Jan + 15 days,
Feb/Mar + 15 days

NOTE

- Sample ok for size M
- Length plus 3 cm

**Style name: Gerta Tee
SUSTAINABLE**

Style no: 6720-54



Quality: 100% organic cotton
Type: Tops and T-shirts
Size: XS - XXL
Color: 403 Blue fog
Deliveries: Dec/Jan + 15 days,
Feb/Mar + 15 days

NOTE

- Sample ok for size M
- Length plus 3 cm

**Style name: Ganika Tee
SUSTAINABLE**

Style no: 6721-50



Quality: 95%ecovero viscose, 5%
elastane
Type: Tops and T-shirts
Size: XS - XXL
Color: 403 Blue Fog mix
Deliveries: Dec/Jan + 15 days,
Feb/Mar + 15 days

NOTE

- Front length as back length

**Style name: Ganika Tee
SUSTAINABLE**

Style no: 6721-50



Quality: 95%ecovero viscose, 5% elastane

Type: Tops and T-shirts

Size: XS - XXL

Color: 528 Mineral Yellow mix

Deliveries: Dec/Jan + 15 days,
Feb/Mar + 15 days

NOTE

- Front length as back length

**Style name: Ganika Tee
SUSTAINABLE**

Style no: 6721-50



Quality: 95%ecovero viscose, 5% elastane

Type: Tops and T-shirts

Size: XS - XXL

Color: 659 Warm Blush mix

Deliveries: Dec/Jan + 15 days,
Feb/Mar + 15 days

NOTE

- Front length as back length

**Style name: Ganika Top
SUSTAINABLE**

Style no: 6721-52



Quality: 95% ecovero viscose, 5% elastane

Type: Tops and T-shirts

Size: XS - XXL

Color: 528 Mineral Yellow mix

Deliveries: Dec/Jan + 15 days,
Feb/Mar + 15 days

NOTE

- Sample ok for size M

**Style name: Ganika Top
SUSTAINABLE**

Style no: 6721-54



Quality: 95%ecovero viscose, 5% elastane

Type: Tops and T-shirts

Size: XS - XXL

Color: 000 Black mix

Deliveries: Dec/Jan + 15 days,
Feb/Mar + 15 days

NOTE

- Sample ok for size M
- Length plus 3 cm

**Style name: Ganika Top
SUSTAINABLE**

Style no: 6721-54



Quality: 95%ecovero viscose, 5% elastane

Type: Tops and T-shirts

Size: XS - XXL

Color: 220 Camel mix

Deliveries: Dec/Jan + 15 days,
Feb/Mar + 15 days

NOTE

- Sample ok for size M
- Length plus 3 cm

**Style name: Gine Dress
RECYCLED**

Style no: 6722-23



Quality: 40% Recycled polyester, 60% polyester

Type: Dresses

Size: XS - XXL

Color: 545 Golden olive

Deliveries: Dec/Jan + 15 days

**Style name: Gine Dress
RECYCLED**

Style no: 6722-23



Quality: 40% Recycled polyester,
60% polyester

Type: Dresses

Size: XS - XXL

Color: 000 Black

Deliveries: Dec/Jan + 15 days

Style name: Gine Shirt RECYCLED

Style no: 6722-40



Quality: 40% Recycled polyester,
60% polyester

Type: Shirts

Size: XS - XXL

Color: 545 Golden olive

Deliveries: Dec/Jan + 15 days

NOTE

- Sample ok for size L

Style name: Gine Shirt RECYCLED

Style no: 6722-40



Quality: 40% Recycled polyester,
60% polyester

Type: Shirts

Size: XS - XXL

Color: 000 Black

Deliveries: Dec/Jan + 15 days

NOTE

- Sample ok for size L

Style name: Genia Jacket

Style no: 6723-35



Quality: 64% cupro, 36% viscose

Type: Jackets

Size: XS - XXL

Color: 111 vanilla

Deliveries: Feb/Mar + 15 days

NOTE

- Back fit will be adjusted
- Sample ok for size M
- Normal cut at chest

Style name: Genia Jacket

Style no: 6723-35



Quality: 64% cupro, 36% viscose

Type: Jackets

Size: XS - XXL

Color: 220 Camel

Deliveries: Feb/Mar + 15 days

NOTE

- Back fit will be adjusted
- Sample ok for size M
- Normal cut at chest

Style name: Genia Jacket

Style no: 6723-35



Quality: 64% cupro, 36% viscose

Type: Jackets

Size: XS - XXL

Color: 000 Black

Deliveries: Feb/Mar + 15 days

NOTE

- Back fit will be adjusted
- Sample ok for size M
- Normal cut at chest

Style name: Genia Top

Style no: 6723-46



Quality: 64% cupro, 36% viscose

Type: Tops and T-shirts

Size: XS - XXL

Color: 111 vanilla

Deliveries: Feb/Mar + 15 days

Style name: Genia Top

Style no: 6723-46



Quality: 64% cupro, 36% viscose

Type: Tops and T-shirts

Size: XS - XXL

Color: 000 Black

Deliveries: Feb/Mar + 15 days

Style name: Genia Top

Style no: 6723-46



Quality: 64% cupro, 36% viscose

Type: Tops and T-shirts

Size: XS - XXL

Color: 220 Camel

Deliveries: Feb/Mar + 15 days

**Style name: Giada Dress
RECYCLED**

Style no: 6724-23



Quality: 40% recycled polyester, 60% polyester

Type: Dresses

Size: XS - XXL

Color: 000 Black

Deliveries: Feb/Mar + 15 days

NOTE

- No strings but rib at cuff

Style name: Giada Top RECYCLED

Style no: 6724-40



Quality: 40% recycled polyester, 60% polyester

Type: Tops and T-shirts

Size: XS - XXL

Color: 000 Black

Deliveries: Feb/Mar + 15 days

NOTE

- Sample ok for size M

Style name: Gina Skirt

Style no: 6725-20



Quality: 64% cupro, 36% viscose

Type: Skirts

Size: 34 - 46

Color: 220 Camel

Deliveries: Feb/Mar + 15 days

Style name: Gina Skirt

Style no: 6725-20



Quality: 64% cupro, 36% viscose

Type: Skirts

Size: 34 - 46

Color: 111 vanilla

Deliveries: Feb/Mar + 15 days

Style name: Gina Skirt

Style no: 6725-20



Quality: 64% cupro, 36% viscose

Type: Skirts

Size: 34 - 46

Color: 000 Black

Deliveries: Feb/Mar + 15 days

Style name: Gina Top

Style no: 6725-46



Quality: 64% cupro, 36% viscose

Type: Tops and T-shirts

Size: XS - XXL

Color: 220 Camel

Deliveries: Feb/Mar + 15 days

Style name: Gina Top

Style no: 6725-46



Quality: 64% cupro, 36% viscose

Type: Tops and T-shirts

Size: XS - XXL

Color: 111 vanilla

Deliveries: Feb/Mar + 15 days

Style name: Gina Top

Style no: 6725-46



Quality: 64% cupro, 36% viscose

Type: Tops and T-shirts

Size: XS - XXL

Color: 000 Black

Deliveries: Feb/Mar + 15 days

Style name: Alpha Gilsa Trousers

Style no: 6727-10



Quality: 64% cupro, 36% viscose

Type: Pants

Size: 34 - 46

Color: 000 Black

Deliveries: Feb/Mar + 15 days

NOTE

- Sample ok for size M
- Length will be adjusted

Style name: Alpha Gilsa Trousers

Style no: 6727-10



Quality: 64% cupro, 36% viscose

Type: Pants

Size: 34 - 46

Color: 111 vanilla

Deliveries: Feb/Mar + 15 days

NOTE

- Sample ok for size M
- Length will be adjusted

Style name: Alpha Gilsa Trousers

Style no: 6727-10



Quality: 64% cupro, 36% viscose

Type: Pants

Size: 34 - 46

Color: 220 Camel

Deliveries: Feb/Mar + 15 days

NOTE

- Sample ok for size M
- Length will be adjusted

Style name: Gilsa Top

Style no: 6727-46



Quality: 64% cupro, 36% viscose

Type: Tops and T-shirts

Size: XS - XXL

Color: 000 Black

Deliveries: Feb/Mar + 15 days

NOTE

- Sample ok for size M

Style name: Gilsa Top

Style no: 6727-46



Quality: 64% cupro, 36% viscose

Type: Tops and T-shirts

Size: XS - XXL

Color: 111 vanilla

Deliveries: Feb/Mar + 15 days

NOTE

- Sample ok for size M

Style name: Gilsa Top

Style no: 6727-46



Quality: 64% cupro, 36% viscose

Type: Tops and T-shirts

Size: XS - XXL

Color: 220 Camel

Deliveries: Feb/Mar + 15 days

NOTE

- Sample ok for size M

Style name: Gilla Trousers

Style no: 6728-10



Quality: 67% polyamide, 25% metallic, 8% elastane

Type: Pants

Size: XS - XXL

Color: 000 Black

Deliveries: Feb/Mar + 15 days

Style name: Gilla Dress

Style no: 6728-23



Quality: 67% Organic cupro, 28% polyester, 5% elastane

Type: Dresses

Size: XS - XXL

Color: 000 Black

Deliveries: Feb/Mar + 15 days

Style name: Gilla Top

Style no: 6728-56



Quality: 67% polyamide, 25% metallic, 8% elastane

Type: Tops and T-shirts

Size: XS - XXL

Color: 000 Black

Deliveries: Feb/Mar + 15 days

Style name: Gela Jumpsuit**RECYCLED**

Style no: 6729-18



Quality: 40% Recycled polyester, 60% polyester

Type: Pants

Size: XS - XXL

Color: 968 Statue

Deliveries: Dec/Jan + 15 days

NOTE

- Sample ok for size M**Style name: Gela Dress**
RECYCLED

Style no: 6729-23



Quality: 40% Recycled polyester, 60% polyester

Type: Dresses

Size: XS - XXL

Color: 968 Statue

Deliveries: Dec/Jan + 15 days

Style name: Ghina Dress

Style no: 6730-23



Quality: 80% modal, 20% polyester

Type: Dresses

Size: XS - XXL

Color: 277 Kangaroo brown

Deliveries: Feb/Mar + 15 days

Style name: Ghina Dress

Style no: 6730-23



Quality: 80% modal, 20% polyester

Type: Dresses

Size: XS - XXL

Color: 000 Black

Deliveries: Feb/Mar + 15 days

Style name: Ghina Top

Style no: 6730-46



Quality: 80% modal, 20% polyester

Type: Tops and T-shirts

Size: XS - XXL

Color: 277 Kangaroo brown

Deliveries: Feb/Mar + 15 days

Style name: Ghina Top

Style no: 6730-46



Quality: 80% modal, 20% polyester

Type: Tops and T-shirts

Size: XS - XXL

Color: 000 Black

Deliveries: Feb/Mar + 15 days

Style name: Gency Tee

Style no: 6731-50



Quality: 80% modal, 20% polyester

Type: Tops and T-shirts

Size: XS - XXL

Color: 679 paprika

Deliveries: Feb/Mar + 15 days

NOTE

- String at back will be as 6731-52**Style name: Gency Tee**

Style no: 6731-50



Quality: 80% modal, 20% polyester

Type: Tops and T-shirts

Size: XS - XXL

Color: 000 Black

Deliveries: Feb/Mar + 15 days

Style name: Gency Tee

Style no: 6731-52



Quality: 80% modal, 20% polyester

Type: Tops and T-shirts

Size: XS - XXL

Color: 679 paprika

Deliveries: Feb/Mar + 15 days

Style name: Gency Tee

Style no: 6731-52



Quality: 80% modal, 20% polyester

Type: Tops and T-shirts

Size: XS - XXL

Color: 000 Black

Deliveries: Feb/Mar + 15 days

NOTE

- String at back will be as 6731-52

Style name: Gianna Skirt

Style no: 6733-20



Quality: 100% Artificial leather

Type: Skirts

Size: 34 - 46

Color: 220 Camel

Deliveries: Dec/Jan + 15 days

Style name: Gianna Vest

Style no: 6733-33

Quality: 100% polyester. Bi fabric
100% artificial leather

Type: Jackets

Size: XS - XXL

Color: 111 vanilla

Deliveries: Dec/Jan + 15 days

Style name: Gianna Shirt

Style no: 6733-40



Quality: 100% Artificial leather

Type: Shirts

Size: XS - XXL

Color: 220 Camel

Deliveries: Dec/Jan + 15 days

Style name: Bahar Gigi Trousers

Style no: 6734-10

Quality: 60% viscose, 35% nylon, 5%
elastane

Type: Pants

Size: 34 - 46

Color: 000 Black

Deliveries: Dec/Jan + 15 days

Style name: Jet Ginia Leggings

Style no: 6735-19

Quality: 60% viscose, 35% nylon, 5%
elastane

Type: Leggings

Size: XS - XXL

Color: 000 Black

Deliveries: Feb/Mar + 15 days

Style name: Gila Jacket

Style no: 6736-35



Quality: 100% Artificial leather

Type: Jackets

Size: XS - XXL

Color: 000 Black

Deliveries: Feb/Mar + 15 days

NOTE

- Zipper will be removed

Style name: Gena Shorts

Style no: 6738-15



Quality: 50% polyamide, 40% polyester, 10% elasthan

Type: Shorts

Size: 34 - 46

Color: 000 Black

Deliveries: Dec/Jan + 15 days

NOTE

- Sample ok for size M

Style name: Gena Skirt long

Style no: 6738-21



Quality: 50% polyamide, 40% polyester, 10% elasthan

Type: Skirts

Size: XS - XXL

Color: 000 Black

Deliveries: Dec/Jan + 15 days

NOTE

- sample ok for size M

Style name: Gena Jacket

Style no: 6738-30



Quality: 50% polyamide, 40% polyester, 10% elasthan

Type: Jackets

Size: XS - XXL

Color: 000 Black

Deliveries: Dec/Jan + 15 days

NOTE

- Sample ok for size M

Style name: Gena Top

Style no: 6738-46



Quality: 50% polyamide, 40% polyester, 10% elasthan

Type: Tops and T-shirts

Size: XS - XXL

Color: 000 Black

Deliveries: Dec/Jan + 15 days

**Style name: Elina Gete Trousers
7/8**

Style no: 6740-10



Quality: 97% polyester, 3% elastane

Type: Pants

Size: XS - XXL

Color: 000 Black mix

Deliveries: Dec/Jan + 15 days

NOTE

UNIQUE PRINT

Style name: Gete Dress

Style no: 6740-23



Quality: 97% polyester, 3% elastane

Type: Dresses

Size: XS - XXL

Color: 000 Black mix

Deliveries: Dec/Jan + 15 days

NOTE

UNIQUE PRINT

- Fit will be adjusted

Style name: Gete Shirt

Style no: 6740-40



Quality: 97% polyester, 3% elastane

Type: Shirts

Size: XS - XXL

Color: 000 Black mix

Deliveries: Dec/Jan + 15 days

NOTE**UNIQUE PRINT**

- Front and back neck will be adjusted

Style name: Gete Top

Style no: 6740-50



Quality: 97% polyester, 3% elastane

Type: Tops and T-shirts

Size: XS - XXL

Color: 000 Black mix

Deliveries: Dec/Jan + 15 days

NOTE**UNIQUE PRINT****Style name: Nola Eli Trousers**

Style no: 6741-10



Quality: 65% rayon, 30% nylon, 5% spandex

Type: Pants

Size: 34 - 46

Color: 343 Dust army

Deliveries: Dec/Jan + 15 days,
Feb/Mar + 15 days**Style name: Nola Eli Trousers**

Style no: 6741-10



Quality: 65% rayon, 30% nylon, 5% spandex

Type: Pants

Size: 34 - 46

Color: 111 vanilla

Deliveries: Dec/Jan + 15 days,
Feb/Mar + 15 days**Style name: Nola Eli Trousers**

Style no: 6741-10



Quality: 65% rayon, 30% nylon, 5% spandex

Type: Pants

Size: 34 - 46

Color: 000 Black

Deliveries: Dec/Jan + 15 days,
Feb/Mar + 15 days**Style name: Nola Eli Trousers**

Style no: 6741-10



Quality: 65% rayon, 30% nylon, 5% spandex

Type: Pants

Size: 34 - 46

Color: 403 Blue fog

Deliveries: Dec/Jan + 15 days,
Feb/Mar + 15 days

Style name: Raix Eli Trousers
Style no: 6741-11



Quality: 65% rayon, 30% nylon, 5% spandex
Type: Pants
Size: 34 - 46
Color: 111 vanilla
Deliveries: Dec/Jan + 15 days,
Feb/Mar + 15 days

Style name: Raix Eli Trousers
Style no: 6741-11



Quality: 65% rayon, 30% nylon, 5% spandex
Type: Pants
Size: 34 - 46
Color: 343 Dust army
Deliveries: Dec/Jan + 15 days,
Feb/Mar + 15 days

Style name: Raix Eli Trousers
Style no: 6741-11



Quality: 65% rayon, 30% nylon, 5% spandex
Type: Pants
Size: 34 - 46
Color: 000 Black
Deliveries: Dec/Jan + 15 days,
Feb/Mar + 15 days

Style name: Raix Eli Trousers
Style no: 6741-11



Quality: 65% rayon, 30% nylon, 5% spandex
Type: Pants
Size: 34 - 46
Color: 403 Blue fog
Deliveries: Dec/Jan + 15 days,

Style name: Jupiter Eli Trousers
Style no: 6741-12



Quality: 65% rayon, 30% nylon, 5% spandex
Type: Pants
Size: 34 - 46
Color: 111 vanilla
Deliveries: Dec/Jan + 15 days,
Feb/Mar + 15 days

Style name: Jupiter Eli Trousers
Style no: 6741-12



Quality: 65% rayon, 30% nylon, 5% spandex
Type: Pants
Size: 34 - 46
Color: 000 Black
Deliveries: Dec/Jan + 15 days,
Feb/Mar + 15 days

Style name: Jupiter Eli Trousers

Style no: 6741-12



Quality: 65% rayon, 30% nylon, 5% spandex

Type: Pants

Size: 34 - 46

Color: 343 Dust army

Deliveries: Dec/Jan + 15 days,
Feb/Mar + 15 days

Style name: Jupiter Eli Trousers

Style no: 6741-12



Quality: 65% rayon, 30% nylon, 5% spandex

Type: Pants

Size: 34 - 46

Color: 403 Blue fog

Deliveries: Dec/Jan + 15 days,
Feb/Mar + 15 days

Style name: Nola Geo Trousers

Style no: 6741-13



Quality: 65% rayon, 30% nylon, 5% spandex

Type: Pants

Size: 34 - 46

Color: 000 Black

Deliveries: Dec/Jan + 15 days,
Feb/Mar + 15 days

NOTE

- Zipper will be removed

Style name: Nola Geo Trousers

Style no: 6741-13



Quality: 65% rayon, 30% nylon, 5% spandex

Type: Pants

Size: 34 - 46

Color: 343 Dust army

Deliveries: Dec/Jan + 15 days,
Feb/Mar + 15 days

NOTE

- Zipper will be removed

Style name: Nola Geo Trousers

Style no: 6741-13



Quality: 65% rayon, 30% nylon, 5% spandex

Type: Pants

Size: 34 - 46

Color: 111 vanilla

Deliveries: Dec/Jan + 15 days,
Feb/Mar + 15 days

NOTE

- Zipper will be removed

Style name: Nola Geo Trousers

Style no: 6741-13



Quality: 65% rayon, 30% nylon, 5% spandex

Type: Pants

Size: 34 - 46

Color: 403 Blue fog

Deliveries: Dec/Jan + 15 days,
Feb/Mar + 15 days

NOTE

- Zipper will be removed

Style name: Eli Skirt

Style no: 6741-20



Quality: 65% rayon, 30% nylon, 5% spandex

Type: Skirts

Size: 34 - 46

Color: 403 Blue fog

Deliveries: Dec/Jan + 15 days,
Feb/Mar + 15 days**NOTE**

- No slit at side seams
- No lining

Style name: Eli Skirt

Style no: 6741-20



Quality: 65% rayon, 30% nylon, 5% spandex

Type: Skirts

Size: 34 - 46

Color: 000 Black

Deliveries: Dec/Jan + 15 days,
Feb/Mar + 15 days**NOTE**

- No slit at side seams
- No lining

Style name: Eli Skirt

Style no: 6741-20



Quality: 65% rayon, 30% nylon, 5% spandex

Type: Skirts

Size: 34 - 46

Color: 343 Dust army

Deliveries: Dec/Jan + 15 days,
Feb/Mar + 15 days**NOTE**

- No slit at side seams
- No lining

Style name: Eli Skirt

Style no: 6741-20



Quality: 65% rayon, 30% nylon, 5% spandex

Type: Skirts

Size: 34 - 46

Color: 111 vanilla

Deliveries: Dec/Jan + 15 days,
Feb/Mar + 15 days**NOTE**

- No slit at side seams
- No lining

Style name: Eli Blazer

Style no: 6741-35



Quality: 65% rayon, 30% nylon, 5% spandex

Type: Jackets

Size: XS - XXL

Color: 111 vanilla

Deliveries: Dec/Jan + 15 days,
Feb/Mar + 15 days**Style name: Eli Blazer**

Style no: 6741-35



Quality: 65% rayon, 30% nylon, 5% spandex

Type: Jackets

Size: XS - XXL

Color: 000 Black

Deliveries: Dec/Jan + 15 days,
Feb/Mar + 15 days

Style name: Eli Blazer

Style no: 6741-35



Quality: 65% rayon, 30% nylon, 5% spandex

Type: Jackets

Size: XS - XXL

Color: 343 Dust army

Deliveries: Dec/Jan + 15 days,
Feb/Mar + 15 days**Style name: Eli Blazer**

Style no: 6741-35



Quality: 65% rayon, 30% nylon, 5% spandex

Type: Jackets

Size: XS - XXL

Color: 403 Blue fog

Deliveries: Dec/Jan + 15 days,
Feb/Mar + 15 days**Style name: Alpha Gemma Trousers**

Style no: 6743-10



Quality: 100% viscose

Type: Pants

Size: 34 - 46

Color: 220 Camel mix

Deliveries: Dec/Jan + 15 days

NOTE

UNIQUE PRINT

- Sample ok for size M

Style name: Alpha Gemma Trousers

Style no: 6743-10



Quality: 100% viscose

Type: Pants

Size: 34 - 46

Color: 343 Dust Army mix

Deliveries: Dec/Jan + 15 days

NOTE

UNIQUE PRINT

- Sample ok for size M

Style name: Gemma Dress

Style no: 6743-23



Quality: 100% viscose

Type: Dresses

Size: XS - XXL

Color: 343 Dust Army mix

Deliveries: Dec/Jan + 15 days

NOTE

UNIQUE PRINT

Style name: Gemma Dress

Style no: 6743-23



Quality: 100% viscose

Type: Dresses

Size: XS - XXL

Color: 220 Camel mix

Deliveries: Dec/Jan + 15 days

NOTE

UNIQUE PRINT

Style name: Gemma Blazer
Style no: 6743-35



Quality: 100% viscose
Type: Jackets
Size: XS - XXL
Color: 343 Dust Army mix
Deliveries: Dec/Jan + 15 days

NOTE
UNIQUE PRINT

Style name: Gemma Blazer
Style no: 6743-35



Quality: 100% viscose
Type: Jackets
Size: XS - XXL
Color: 220 Camel mix
Deliveries: Dec/Jan + 15 days

NOTE
UNIQUE PRINT

Style name: Gemma Blouse
Style no: 6743-40



Quality: 100% viscose
Type: Blouses
Size: XS - XXL
Color: 220 Camel mix
Deliveries: Dec/Jan + 15 days

NOTE
UNIQUE PRINT

Style name: Gemma Blouse
Style no: 6743-40



Quality: 100% viscose
Type: Blouses
Size: XS - XXL
Color: 343 Dust Army mix
Deliveries: Dec/Jan + 15 days

NOTE
UNIQUE PRINT

Style name: Gemma Top
Style no: 6743-50



Quality: 100% viscose
Type: Tops and T-shirts
Size: XS - XXL
Color: 220 Camel mix
Deliveries: Dec/Jan + 15 days

NOTE
UNIQUE PRINT
- Fit will be adjusted

Style name: Gemma Top
Style no: 6743-50



Quality: 100% viscose
Type: Tops and T-shirts
Size: XS - XXL
Color: 343 Dust Army mix
Deliveries: Dec/Jan + 15 days

NOTE
UNIQUE PRINT
- Fit will be adjusted

Style name: Gerti Jacket

Style no: 6744-35



Quality: 50% cotton, 50% polyester

Type: Jackets

Size: XS - XXL

Color: 659 Warm Blush

Deliveries: Feb/Mar + 15 days

Style name: Gerti Top

Style no: 6744-46



Quality: 50% cotton, 50% polyester

Type: Tops and T-shirts

Size: XS - XXL

Color: 659 Warm Blush

Deliveries: Feb/Mar + 15 days

Style name: Gitta Dress

Style no: 6746-23



Quality: 88% viscose, 9% nylon, 2% polyester, 1% metal

Type: Dresses

Size: XS - XXL

Color: 000 Black mix

Deliveries: Feb/Mar + 15 days

NOTEUNIQUE PRINT

Style name: Gitta Shirt

Style no: 6746-40



Quality: 88% viscose, 9% nylon, 2% polyester, 1% metal

Type: Shirts

Size: XS - XXL

Color: 000 Black mix

Deliveries: Feb/Mar + 15 days

NOTEUNIQUE PRINT

Style name: Gitta Top

Style no: 6746-50



Quality: 88% viscose, 9% nylon, 2% polyester, 1% metal

Type: Tops and T-shirts

Size: XS - XXL

Color: 000 Black mix

Deliveries: Feb/Mar + 15 days

NOTEUNIQUE PRINT

- Will be without string and string detail at shoulder

Style name: Gisa Top

Style no: 6747-40



Quality: 70% cotton, 30% wool

Type: Tops and T-shirts

Size: XS - XXL

Color: 000 Black

Deliveries: Feb/Mar + 15 days

Style name: Gisa Top

Style no: 6747-50



Quality: 70% cotton, 30% wool

Type: Tops and T-shirts

Size: XS - XXL

Color: 000 Black

Deliveries: Feb/Mar + 15 days

Style name: Greta Blouse knit

Style no: 6749-50



Quality: 100% wool

Type: Blouses

Size: XS - XXL

Color: 000 Black

Deliveries: Feb/Mar + 15 days

Style name: Greta Blouse knit

Style no: 6749-50



Quality: 100% wool

Type: Blouses

Size: XS - XXL

Color: 220 Camel

Deliveries: Feb/Mar + 15 days

NOTE

- Sample ok for size M

NOTE

- Sample ok for size M

Style name: Greta Blouse knit

Style no: 6749-50



Quality: 100% wool

Type: Blouses

Size: XS - XXL

Color: 111 vanilla

Deliveries: Feb/Mar + 15 days

Style name: Greta Cardigan knit

Style no: 6749-55



Quality: 100% wool

Type: Cardigans

Size: XS - XXL

Color: 220 Camel

Deliveries: Dec/Jan + 15 days

Style name: Greta Cardigan knit

Style no: 6749-55



Quality: 100% wool

Type: Cardigans

Size: XS - XXL

Color: 111 vanilla

Deliveries: Dec/Jan + 15 days

NOTE

- Sample ok for size M

Style name: Greta Cardigan knit
Style no: 6749-55



Quality: 100% wool
Type: Cardigans
Size: XS - XXL
Color: 000 Black
Deliveries: Dec/Jan + 15 days

Style name: Greta Blouse oversized knit
Style no: 6749-60



Quality: 100% wool
Type: Blouses
Size: XS - XXL
Color: 220 Camel
Deliveries: Dec/Jan + 15 days

Style name: Greta Blouse oversized knit
Style no: 6749-60



Quality: 100% wool
Type: Blouses
Size: XS - XXL
Color: 111 vanilla
Deliveries: Dec/Jan + 15 days

Style name: Greta Blouse oversized knit
Style no: 6749-60



Quality: 100% wool
Type: Blouses
Size: XS - XXL
Color: 000 Black
Deliveries: Dec/Jan + 15 days

Style name: Greta Blouse s/s knit
Style no: 6749-61



Quality: 100% wool
Type: Blouses
Size: XS - XXL
Color: 220 Camel
Deliveries: Feb/Mar + 15 days

Style name: Greta Blouse s/s knit
Style no: 6749-61



Quality: 100% wool
Type: Blouses
Size: XS - XXL
Color: 111 vanilla
Deliveries: Feb/Mar + 15 days

Style name: Greta Blouse s/s knit
Style no: 6749-61



Quality: 100% wool
Type: Blouses
Size: XS - XXL
Color: 000 Black
Deliveries: Feb/Mar + 15 days

Style name: Gisela Blouse knit
Style no: 6758-50



Quality: 32% mohair, 28% wool, 40% nylon
Type: Blouses
Size: XS - XXL
Color: 111 vanilla mix
Deliveries: Dec/Jan + 15 days

Style name: Gisela Blouse knit
Style no: 6758-52



Quality: 32% mohair, 28% wool, 40% nylon
Type: Blouses
Size: XS - XXL
Color: 528 Mineral Yellow mix
Deliveries: Dec/Jan + 15 days

Style name: Git Blouse knit
Style no: 6759-50



Quality: 50% viscose, 28% polyester, 22% nylon
Type: Blouses
Size: XS - XXL
Color: 111 vanilla
Deliveries: Dec/Jan + 15 days

Style name: Git Blouse knit
Style no: 6759-52



Quality: 55% acrylic, 28% polyester, 17% nylon
Type: Blouses
Size: XS - XXL
Color: 111 vanilla
Deliveries: Dec/Jan + 15 days

Style name: Goda Blouse knit
Style no: 6761-50



Quality: 80% viscose, 20% nylon
Type: Blouses
Size: XS - XXL
Color: 110 Creme
Deliveries: Dec/Jan + 15 days

NOTE

- ok for size M

Style name: Goda Blouse knit
Style no: 6761-52



Quality: 80% viscose, 20% nylon
Type: Blouses
Size: XS - XXL
Color: 110 Creme
Deliveries: Dec/Jan + 15 days

Style name: Glenn Blouse knit V-neck
Style no: 6762-50



Quality: 75% polyester, 10% nylon, 10% acrylic, 5% wool
Type: Blouses
Size: XS - XXL
Color: 110 Creme
Deliveries: Feb/Mar + 15 days

Style name: Glenn Blouse knit
Style no: 6762-52



Quality: 65% polyester, 20% nylon, 10% acrylic, 5% wool
Type: Blouses
Size: XS - XXL
Color: 110 Creme
Deliveries: Feb/Mar + 15 days

NOTE
-Will be without beads

Style name: Glady Blouse knit
Style no: 6763-50



Quality: 80% viscose, 20% nylon
Type: Blouses
Size: XS - XXL
Color: 000
Deliveries: Feb/Mar + 15 days

Style name: Glady Blouse knit
Style no: 6763-52



Quality: 80% viscose, 20% nylon
Type: Blouses
Size: XS - XXL
Color: 000
Deliveries: Feb/Mar + 15 days

Style name: Uba Ginny Trousers
Style no: 6764-10



Quality: 70% cotton, 30% nylon
Type: Pants
Size: 34 - 46
Color: 220 Camel
Deliveries: Feb/Mar + 15 days

NOTE
- Sample ok for size XS

Style name: Uba Ginny Trousers
Style no: 6764-10



Quality: 70% cotton, 30% nylon
Type: Pants
Size: 34 - 46
Color: 111 vanilla
Deliveries: Feb/Mar + 15 days

Style name: Ginny Skirt
Style no: 6764-20



Quality: 70% cotton, 30% nylon
Type: Skirts
Size: 34 - 46
Color: 220 Camel
Deliveries: Feb/Mar + 15 days

Style name: Ginny Skirt
Style no: 6764-20



Quality: 70% cotton, 30% nylon
Type: Skirts
Size: 34 - 46
Color: 111 vanilla
Deliveries: Feb/Mar + 15 days

Style name: Ginny Dress
Style no: 6764-23



Quality: 70% cotton, 30% nylon
Type: Dresses
Size: XS - XXL
Color: 220 Camel
Deliveries: Feb/Mar + 15 days

Style name: Ginny Dress
Style no: 6764-23



Quality: 70% cotton, 30% nylon
Type: Dresses
Size: XS - XXL
Color: 111 vanilla
Deliveries: Feb/Mar + 15 days

Style name: Ginny Jacket
Style no: 6764-35



Quality: 70% cotton, 30% nylon
Type: Jackets
Size: XS - XXL
Color: 220 Camel
Deliveries: Feb/Mar + 15 days

Style name: Ginny Jacket
Style no: 6764-35



Quality: 70% cotton, 30% nylon
Type: Jackets
Size: XS - XXL
Color: 111 vanilla
Deliveries: Feb/Mar + 15 days

Style name: Glorie Dress
Style no: 6766-23



Quality: 100% polyester. Bi fabric
100% viscose
Type: Dresses
Size: XS - XXL
Color: 220 Camel
Deliveries: Feb/Mar + 15 days

Style name: Glorie Blazer
Style no: 6766-35



Quality: 100 % Polyester
Type: Jackets
Size: XS - XXL
Color: 220 Camel
Deliveries: Feb/Mar + 15 days

NOTE

- pockets will be removed

Style name: Glorie Top
Style no: 6766-40



Quality: 100% polyester. Bi fabric
100% viscose
Type: Tops and T-shirts
Size: XS - XXL
Color: 220 Camel
Deliveries: Feb/Mar + 15 days

Style name: Grit Trousers
Style no: 6767-10



Quality: 100 % Polyester
Type: Pants
Size: XS - XXL
Color: 000 Black
Deliveries: Dec/Jan + 15 days

Style name: Grit Tunic
Style no: 6767-26



Quality: 100 % Polyester
Type: Blouses
Size: XS - XXL
Color: 000 Black
Deliveries: Dec/Jan + 15 days

Style name: Grit Blouse wrap
Style no: 6767-50



Quality: 100 % Polyester
Type: Blouses
Size: XS - XXL
Color: 000 Black
Deliveries: Dec/Jan + 15 days

Style name: Gry Trousers 7/8
Style no: 6768-10



Quality: 85%Viscose 15%Nylon
Type: Pants
Size: XS - XXL
Color: 111 vanilla
Deliveries: Feb/Mar + 15 days

NOTE
- Lining will be added

Style name: Gry Trousers 7/8
Style no: 6768-10



Quality: 85%Viscose 15%Nylon
Type: Pants
Size: XS - XXL
Color: 000 Black
Deliveries: Feb/Mar + 15 days

NOTE
- Lining will be added

Style name: Gry Tunic
Style no: 6768-26



Quality: 85%Viscose 15%Nylon
Type: Blouses
Size: XS - XXL
Color: 111 vanilla
Deliveries: Feb/Mar + 15 days

Style name: Gry Tunic
Style no: 6768-26



Quality: 85%Viscose 15%Nylon
Type: Blouses
Size: XS - XXL
Color: 000 Black
Deliveries: Feb/Mar + 15 days

Style name: Gry Shirt
Style no: 6768-40



Quality: 85%Viscose 15%Nylon
Type: Shirts
Size: XS - XXL
Color: 111 vanilla
Deliveries: Feb/Mar + 15 days

NOTE
- ok for size XS

Style name: Gry Shirt

Style no: 6768-40



Quality: 85%Viscose 15%Nylon

Type: Shirts

Size: XS - XXL

Color: 000 Black

Deliveries: Feb/Mar + 15 days

NOTE

- ok for size XS**Style name: Gry Top**

Style no: 6768-50



Quality: 85%Viscose 15%Nylon

Type: Tops and T-shirts

Size: XS - XXL

Color: 111 vanilla

Deliveries: Feb/Mar + 15 days

Style name: Gry Top

Style no: 6768-50



Quality: 85%Viscose 15%Nylon

Type: Tops and T-shirts

Size: XS - XXL

Color: 000 Black

Deliveries: Feb/Mar + 15 days

Style name: Greta Shirt

Style no: 6769-40



Quality: 100% polyamid

Type: Shirts

Size: XS - XXL

Color: 000 Black

Deliveries: Dec/Jan + 15 days

Style name: Greta Shirt

Style no: 6769-40



Quality: 100% polyamid

Type: Shirts

Size: XS - XXL

Color: 110 Creme

Deliveries: Dec/Jan + 15 days

Style name: Greta Top

Style no: 6769-46



Quality: 100% polyamid

Type: Tops and T-shirts

Size: XS - XXL

Color: 000 Black

Deliveries: Dec/Jan + 15 days

Style name: Greta Top

Style no: 6769-46



Quality: 100% polyamid
Type: Tops and T-shirts
Size: XS - XXL
Color: 110 Creme
Deliveries: Dec/Jan + 15 days

Style name: Gladis Trousers

Style no: 6770-10



Quality: 100% polyester. Bi fabric:
100% linen
Type: Pants
Size: 34 - 46
Color: 111 vanilla
Deliveries: Feb/Mar + 15 days

NOTE

- color to be as linen in side panels
on style 6770-52

Style name: Gladis Trousers

Style no: 6770-10



Quality: 100% polyester. Bi fabric:
100% linen
Type: Pants
Size: 34 - 46
Color: 000 Black
Deliveries: Feb/Mar + 15 days

NOTE

- color to be as linen in side panels
on style 6770-52

Style name: Gladis Skirt

Style no: 6770-20



Quality: 100% polyester. Bi fabric:
100% linen
Type: Skirts
Size: XS - XXL
Color: 111 vanilla
Deliveries: Feb/Mar + 15 days

Style name: Gladis Skirt

Style no: 6770-20



Quality: 100% polyester. Bi fabric:
100% linen
Type: Skirts
Size: XS - XXL
Color: 000 Black
Deliveries: Feb/Mar + 15 days

Style name: Gladis Dress

Style no: 6770-23



Quality: 100% polyester. Bi fabric:
100% linen
Type: Dresses
Size: XS - XXL
Color: 000 Black
Deliveries: Feb/Mar + 15 days

NOTE

- slip dress will be added

Style name: Gladis Dress

Style no: 6770-23

Quality: 100% polyester. Bi fabric:
100% linen

Type: Dresses

Size: XS - XXL

Color: 111 vanilla

Deliveries: Feb/Mar + 15 days

NOTE

- slip dress will be added**Style name: Gladis Shirt**

Style no: 6770-40

Quality: 100% polyester. Bi fabric:
100% linen

Type: Shirts

Size: XS - XXL

Color: 111 vanilla

Deliveries: Feb/Mar + 15 days

Style name: Gladis Shirt

Style no: 6770-40

Quality: 100% polyester. Bi fabric:
100% linen

Type: Shirts

Size: XS - XXL

Color: 000 Black

Deliveries: Feb/Mar + 15 days

Style name: Gladis Top

Style no: 6770-52

Quality: 100% polyester. Bi fabric:
100% linen

Type: Tops and T-shirts

Size: XS - XXL

Color: 111 vanilla

Deliveries: Feb/Mar + 15 days

Style name: Gladis Top

Style no: 6770-52

Quality: 100% polyester. Bi fabric:
100% linen

Type: Tops and T-shirts

Size: XS - XXL

Color: 000 Black

Deliveries: Feb/Mar + 15 days

Style name: Gwen Dress

Style no: 6771-23



Quality: 50% cotton, 50% polyester

Type: Dresses

Size: XS - XXL

Color: 343 Dust army

Deliveries: Dec/Jan + 15 days

Style name: Gwen Top

Style no: 6771-40



Quality: 50% cotton, 50% polyester

Type: Tops and T-shirts

Size: XS - XXL

Color: 343 Dust army

Deliveries: Dec/Jan + 15 days

Style name: Elina Gro Trousers

Style no: 6772-10



Quality: 100% viscose

Type: Pants

Size: XS - XXL

Color: 111 vanilla

Deliveries: Dec/Jan + 15 days

Style name: Elina Gro Trousers

Style no: 6772-10



Quality: 100% viscose

Type: Pants

Size: XS - XXL

Color: 220 Camel

Deliveries: Dec/Jan + 15 days

Style name: Gro Dress

Style no: 6772-23



Quality: 92% polyamid 8% elastane

Type: Dresses

Size: XS - XXL

Color: 111 vanilla

Deliveries: Dec/Jan + 15 days

Style name: Gro Dress

Style no: 6772-23



Quality: 92% polyamid 8% elastane

Type: Dresses

Size: XS - XXL

Color: 220 Camel

Deliveries: Dec/Jan + 15 days

Style name: Gro Jacket

Style no: 6772-35



Quality: 92% Polyamid 8% Elastane

Type: Jackets

Size: XS - XXL

Color: 111 vanilla

Deliveries: Dec/Jan + 15 days

Style name: Gro Jacket

Style no: 6772-35



Quality: 92% Polyamid 8% Elastane

Type: Jackets

Size: XS - XXL

Color: 220 Camel

Deliveries: Dec/Jan + 15 days

Style name: Gro Blouse V-neck

Style no: 6772-52



Quality: 92% polyamid 8% elastane

Type: Blouses

Size: XS - XXL

Color: 111 vanilla

Deliveries: Dec/Jan + 15 days

Style name: Gro Blouse V-neck

Style no: 6772-52



Quality: 92% polyamid 8% elastane

Type: Blouses

Size: XS - XXL

Color: 220 Camel

Deliveries: Dec/Jan + 15 days

Style name: Grace Trousers

Style no: 6773-10



Quality: 95% cotton 5 % elastane

Type: Pants

Size: 34 - 46

Color: 528 Mineral yellow

Deliveries: Dec/Jan + 15 days

Style name: Grace Blouse

Style no: 6773-50



Quality: 95% cotton, 5% elastane

Type: Blouses

Size: XS - XXL

Color: 528 Mineral yellow

Deliveries: Dec/Jan + 15 days

Style name: Carm Gretha Trousers

Style no: 6774-10



Quality: 100% linen

Type: Pants

Size: 34 - 46

Color: 528 Mineral yellow

Deliveries: Dec/Jan + 15 days

Style name: Gretha Shirt

Style no: 6774-40



Quality: 100% linen

Type: Shirts

Size: XS - XXL

Color: 528 Mineral yellow

Deliveries: Dec/Jan + 15 days

Style name: Gunni Dress

Style no: 6775-23



Quality: 70% viscose, 30% silk

Type: Dresses

Size: XS - XXL

Color: 343 Dust army

Deliveries: Feb/Mar + 15 days

Style name: Gunni Dress

Style no: 6775-23



Quality: 70% viscose, 30% silk

Type: Dresses

Size: XS - XXL

Color: 679 paprika

Deliveries: Feb/Mar + 15 days

Style name: Gunni Shirt

Style no: 6775-40



Quality: 70% viscose, 30% silk

Type: Shirts

Size: XS - XXL

Color: 679 paprika

Deliveries: Feb/Mar + 15 days

Style name: Gunni Shirt

Style no: 6775-40



Quality: 70% viscose, 30% silk

Type: Shirts

Size: XS - XXL

Color: 343 Dust army

Deliveries: Feb/Mar + 15 days

Style name: Gunni Blouse

Style no: 6775-50



Quality: 70% viscose, 30% silk

Type: Blouses

Size: XS - XXL

Color: 679 paprika

Deliveries: Feb/Mar + 15 days

Style name: Gunni Blouse
Style no: 6775-50



Quality: 70% viscose, 30% silk
Type: Blouses
Size: XS - XXL
Color: 343 Dust army
Deliveries: Feb/Mar + 15 days

Style name: Gunni Top
Style no: 6775-55



Quality: 70% viscose, 30% silk
Type: Tops and T-shirts
Size: XS - XXL
Color: 679 paprika
Deliveries: Feb/Mar + 15 days

Style name: Gunni Top
Style no: 6775-55



Quality: 70% viscose, 30% silk
Type: Tops and T-shirts
Size: XS - XXL
Color: 343 Dust army
Deliveries: Feb/Mar + 15 days

Style name: Guri Blazer
Style no: 6776-35



Quality: 95% polyester, 5% elastane
Type: Jackets
Size: XS - XXL
Color: 111 vanilla
Deliveries: Feb/Mar + 15 days

Style name: Guri Top
Style no: 6776-45



Quality: 95% polyester, 5% elastane
Type: Tops and T-shirts
Size: XS - XXL
Color: 111 vanilla
Deliveries: Feb/Mar + 15 days

Style name: Goldi Skirt
Style no: 6777-20



Quality: 100% polyester
Type: Skirts
Size: 34 - 46
Color: 220 Camel mix
Deliveries: Feb/Mar + 15 days

Style name: Goldi Jacket
Style no: 6777-35



Quality: 100% polyester. Bi fabric
100% viscose
Type: Jackets
Size: XS - XXL
Color: 220 Camel mix
Deliveries: Feb/Mar + 15 days

Style name: Groa Dress
Style no: 6778-23



Quality: 100% polyester
Type: Dresses
Size: XS - XXL
Color: 000 Black mix
Deliveries: Feb/Mar + 15 days

Style name: Groa Blouse
Style no: 6778-42



Quality: 100% polyester
Type: Blouses
Size: XS - XXL
Color: 000 Black mix
Deliveries: Feb/Mar + 15 days

Style name: Gine Trousers
Style no: 6781-10



Quality: 100% leather
Type: Pants
Size: 34 - 46
Color: 000 Black
Deliveries: Dec/Jan + 15 days

Style name: Ginni Skirt
Style no: 6781-20



Quality: 100% leather
Type: Skirts
Size: 34 - 46
Color: 000 Black
Deliveries: Feb/Mar + 15 days

Style name: Gee Top
Style no: 6782-46



Quality: 100% viscose
Type: Tops and T-shirts
Size: XS - XXL
Color: 000 Black
Deliveries: Feb/Mar + 15 days

**ACCESSORIES
&
BASICS**

Style name: Gowri Belt
Style no: 0912-75



Type: Accessories
Size: XS/S - XL/XXL
Color: 000 Black
Deliveries: Dec/Jan + 15 days,
Feb/Mar + 15 days

Style name: Gowri Belt
Style no: 0912-76



Type: Accessories
Size: XS/S - XL/XXL
Color: 000 Black
Deliveries: Dec/Jan + 15 days,
Feb/Mar + 15 days

Style name: Gui Necklace
Style no: 0916-25



Quality: 70% iron, 30% leather
Type: Accessories
Size: OneSize
Color: 000 Black
Deliveries: Dec/Jan + 15 days,
Feb/Mar + 15 days

Style name: Gui Necklace
Style no: 0916-31



Quality: 80% leather, 20% metal
Type: Accessories
Size: OneSize
Color: 000 Black
Deliveries: Dec/Jan + 15 days,
Feb/Mar + 15 days

Style name: Gui Necklace
Style no: 0916-44



Quality: 60% iron, 10% glass, 30% cotton
Type: Accessories
Size: OneSize
Color: 000 Black
Deliveries: Dec/Jan + 15 days,
Feb/Mar + 15 days

Style name: Gui Necklace
Style no: 0916-77



Quality: 50% leather 50% iron
Type: Accessories
Size: OneSize
Color: 000 Black
Deliveries: Dec/Jan + 15 days,
Feb/Mar + 15 days

Style name: Cree Beltbag
Style no: 0928-83



Quality: 50% leather, 50% metal
Type: Accessories
Size: XS/S - XL/XXL
Color: 000 Black
Deliveries: Dec/Jan + 15 days,
Feb/Mar + 15 days

Style name: Cree Beltbag
Style no: 0928-83



Quality: 50% leather, 50% metal
Type: Accessories
Size: XS/S - XL/XXL
Color: 220 Camel
Deliveries: Dec/Jan + 15 days,
Feb/Mar + 15 days

Style name: Eleta Beltbag
Style no: 0929-91



Quality: 80% leather, 20% metal
Type: Accessories
Size: XS/S - XL/XXL
Color: 000 Black
Deliveries: Dec/Jan + 15 days,
Feb/Mar + 15 days

NOTE

- HANDMADE

Style name: Fan Beltbag
Style no: 0930-70



Quality: 50% PU, 50% iron
Type: Accessories
Size: S/M - L/XL
Color: 000 Black
Deliveries: Dec/Jan + 15 days,
Feb/Mar + 15 days

NOTE

- HANDMADE

Style name: Kaya Dress
Style no: 54-23



Quality: 90% polyamid 10% elastane
Type: Dresses
Size: XS - XXL
Color: 110 Creme
Deliveries: Dec/Jan + 15 days,
Feb/Mar + 15 days

Style name: Kaya Dress
Style no: 54-23



Quality: 90% polyamid 10% elastane
Type: Dresses
Size: XS - XXL
Color: 000 Black
Deliveries: Dec/Jan + 15 days,
Feb/Mar + 15 days

Style name: Mara Top

Style no: 54-56



Quality: 90% polyamide, 10% elastane

Type: Top

Size: XS - XXL

Color: 000 Black

Deliveries: Dec/Jan + 15 days,
Feb/Mar + 15 days**Style name: Mara Top**

Style no: 54-56



Quality: 90% polyamide, 10% elastane

Type: Top

Size: XS - XXL

Color: 110 Creme

Deliveries: Dec/Jan + 15 days,
Feb/Mar + 15 days**Style name: Coba Biker Shorts**

Style no: 55-15

Quality: 90% Polyamide
10% Elastane

Type: Shorts

Size: XS - XXL

Color: 000 Black

Deliveries: Dec/Jan + 15 days

Style name: Coba Biker Shorts

Style no: 55-15

Quality: 90% Polyamide
10% Elastane

Type: Shorts

Size: XS - XXL

Color: 110 Creme

Deliveries: Feb/Mar + 15 days

Style name: Anugs Leggings 3/4

Style no: 55-18



Quality: 90% polyamide, 10% elastane

Type: Leggings

Size: XS - XXL

Color: 000 Black

Deliveries: Dec/Jan + 15 days,
Feb/Mar + 15 days**Style name: Anugs Leggings 3/4**

Style no: 55-18



Quality: 90% polyamide, 10% elastane

Type: Leggings

Size: XS - XXL

Color: 110 Creme

Deliveries: Dec/Jan + 15 days,
Feb/Mar + 15 days

Style name: Cape Dress with straps

Style no: 55-23



Quality: 90% polyamide, 10% elastane

Type: Dresses

Size: XS - XXL

Color: 110 Creme

Deliveries: Dec/Jan + 15 days,
Feb/Mar + 15 days

Style name: Cape Dress with straps

Style no: 55-23



Quality: 90% polyamide, 10% elastane

Type: Dresses

Size: XS - XXL

Color: 000 Black

Deliveries: Dec/Jan + 15 days,
Feb/Mar + 15 days

Style name: Run Top with straps

Style no: 55-52



Quality: 90% polyamide, 10% elastane

Type: Top

Size: XS - XXL

Color: 000 Black

Deliveries: Dec/Jan + 15 days,
Feb/Mar + 15 days

Style name: Run Top with straps

Style no: 55-52



Quality: 90% polyamide, 10% elastane

Type: Top

Size: XS - XXL

Color: 110 Creme

Deliveries: Dec/Jan + 15 days,
Feb/Mar + 15 days

Style name: Moose Top long

Style no: 55-53



Quality: 90% Polyamide
10%Elestane

Type: Top

Size: XS - XXL

Color: 110 Creme

Deliveries: Dec/Jan + 15 days,
Feb/Mar + 15 days

Style name: Moose Top long

Style no: 55-53



Quality: 90% Polyamide
10%Elestane

Type: Top

Size: XS - XXL

Color: 000 Black

Deliveries: Dec/Jan + 15 days,
Feb/Mar + 15 days

Style name: Fox Top

Style no: 55-54



Quality: 90% polyamide, 10% elastane

Type: Top

Size: XS - XXL

Color: 000 Black

Deliveries: Dec/Jan + 15 days,
Feb/Mar + 15 days

Style name: Fox Top

Style no: 55-54



Quality: 90% polyamide, 10% elastane

Type: Top

Size: XS - XXL

Color: 110 Creme

Deliveries: Dec/Jan + 15 days,
Feb/Mar + 15 days

Style name: Fox Top

Style no: 55-54



Quality: 90% polyamide, 10% elastane

Type: Top

Size: XS - XXL

Color: 343 Dust army

Deliveries: Dec/Jan + 15 days,
Feb/Mar + 15 days

Style name: Fox Top

Style no: 55-54



Quality: 90% polyamide, 10% elastane

Type: Top

Size: XS - XXL

Color: 659 Warm Blush

Deliveries: Dec/Jan + 15 days,
Feb/Mar + 15 days

Style name: Gritta Dress

Style no: 56-23



Type: Dresses

Size: XS - XXL

Color: 679 paprika

Deliveries: Dec/Jan + 15 days,
Feb/Mar + 15 days

Style name: Gritta Dress

Style no: 56-23



Type: Dresses

Size: XS - XXL

Color: 528 Mineral yellow

Deliveries: Dec/Jan + 15 days,
Feb/Mar + 15 days

Style name: Gritta Dress
Style no: 56-23



Type: Dresses
Size: XS - XXL
Color: 343 Dust army
Deliveries: Dec/Jan + 15 days,
Feb/Mar + 15 days

Style name: Gritta Dress
Style no: 56-23



Type: Dresses
Size: XS - XXL
Color: 000 Black
Deliveries: Dec/Jan + 15 days,
Feb/Mar + 15 days

Style name: Gritta T-shirt L/S
Style no: 56-52



Quality: 100% cotton
Type: Tops and T-shirts
Size: XS - XXL
Color: 679 paprika
Deliveries: Dec/Jan + 15 days,
Feb/Mar + 15 days

Style name: Gritta T-shirt L/S
Style no: 56-52



Quality: 100% cotton
Type: Tops and T-shirts
Size: XS - XXL
Color: 528 Mineral yellow
Deliveries: Dec/Jan + 15 days,
Feb/Mar + 15 days

Style name: Gritta T-shirt L/S
Style no: 56-52



Quality: 100% cotton
Type: Tops and T-shirts
Size: XS - XXL
Color: 343 Dust army
Deliveries: Dec/Jan + 15 days,
Feb/Mar + 15 days

Style name: Gritta T-shirt L/S
Style no: 56-52



Quality: 100% cotton
Type: Tops and T-shirts
Size: XS - XXL
Color: 000 Black
Deliveries: Dec/Jan + 15 days,
Feb/Mar + 15 days

Style name: Gritta Top
Style no: 56-53



Quality: 100% cotton
Type: Tops and T-shirts
Size: XS - XXL
Color: 528 Mineral yellow
Deliveries: Dec/Jan + 15 days,
Feb/Mar + 15 days

Style name: Gritta Top
Style no: 56-53



Quality: 100% cotton
Type: Tops and T-shirts
Size: XS - XXL
Color: 679 paprika
Deliveries: Dec/Jan + 15 days,
Feb/Mar + 15 days

Style name: Gritta Top
Style no: 56-53



Quality: 100% cotton
Type: Tops and T-shirts
Size: XS - XXL
Color: 000 Black
Deliveries: Dec/Jan + 15 days,
Feb/Mar + 15 days

Style name: Gritta Top
Style no: 56-53



Quality: 100% cotton
Type: Tops and T-shirts
Size: XS - XXL
Color: 343 Dust army
Deliveries: Dec/Jan + 15 days,
Feb/Mar + 15 days

Style name: Gritta Top
Style no: 56-56



Quality: 100% cotton
Type: Top
Size: XS - XXL
Color: 679 paprika
Deliveries: Dec/Jan + 15 days,
Feb/Mar + 15 days

Style name: Gritta Top
Style no: 56-56



Quality: 100% cotton
Type: Top
Size: XS - XXL
Color: 528 Mineral yellow
Deliveries: Dec/Jan + 15 days,
Feb/Mar + 15 days

Style name: Gritta Top

Style no: 56-56



Quality: 100% cotton

Type: Top

Size: XS - XXL

Color: 343 Dust army

Deliveries: Dec/Jan + 15 days,
Feb/Mar + 15 days**Style name: Gritta Top**

Style no: 56-56



Quality: 100% cotton

Type: Top

Size: XS - XXL

Color: 000 Black

Deliveries: Dec/Jan + 15 days,
Feb/Mar + 15 days**Style name: Hope Scarf**

Style no: 97-86



Quality: 96% wool, 4% elastane

Type: Scarf

Size: OneSize

Color: 000 Black

Deliveries: Dec/Jan + 15 days,
Feb/Mar + 15 days**Style name: Hope Scarf**

Style no: 97-86



Quality: 96% wool, 4% elastane

Type: Scarf

Size: OneSize

Color: 403 Blue fog

Deliveries: Dec/Jan + 15 days,
Feb/Mar + 15 days**Style name: Hope Scarf**

Style no: 97-86



Quality: 96% wool, 4% elastane

Type: Scarf

Size: OneSize

Color: 659 Warm Blush

Deliveries: Dec/Jan + 15 days,
Feb/Mar + 15 days**Style name: Hope Scarf**

Style no: 97-86



Quality: 96% wool, 4% elastane

Type: Scarf

Size: OneSize

Color: 111 vanilla

Deliveries: Dec/Jan + 15 days,
Feb/Mar + 15 days

Style name: Hope Scarf

Style no: 97-86



Quality: 96% wool, 4% elastane

Type: Scarf

Size: OneSize

Color: 528 Mineral yellow

Deliveries: Dec/Jan + 15 days,

Feb/Mar + 15 days

**SPRING
SUMMER**
2021

